

EDWARDIAN RIGGSES OF AMERICA IV:

ILLUSTRATIONS FOR  
THE FAMILY OF ISAAC AND MARY RIGGS  
(1744–1816) OF NORTHERN KENTUCKY

*by*  
Alvy Ray Smith, FASG

**This is a hyperlinked text file.**  
**It looks like a book but acts like a website:**

The top line of the title page is linked to the table of contents.

Each line in the table of contents is linked to its sketch.

The person atop a sketch is linked to its respective child line.

A child with a + sign is linked to its respective parent sketch.

Each line in the table of illustrations is linked to its picture.

Each footnote superscript is linked to its footnote.

The cursor changes to a pointing finger above a link. Then click.

Copyright ©2008–2018 by Alvy Ray Smith

All rights reserved. No part of this publication may be reproduced or transmitted in any form or by any means, electronic or mechanical, including photocopying, recording, or any information storage or retrieval system, without permission in writing from the copyright holder, except for the inclusion of brief quotations in a review.



Electronically published by  
ARS LONGA  
publications imprint of  
Alvy Ray Smith, PhD, FASG  
Berkeley CA  
<alvyray.com>

**Bibliographic Reference:**

Alvy Ray Smith, FASG. *Edwardian Riggsses of America IV: The Family of Isaac and Mary Riggs (1744–1816) of Northern Kentucky*. Berkeley: Ars Longa, 2018. Please also cite the version number from the title page.

This is illustrations for volume 4 of the Edwardian Riggsses series.

TABLE OF CONTENTS

TABLE OF ILLUSTRATIONS ..... v  
PICTURE CREDITS .....viii  
ILLUSTRATIONS .....I





# TABLE OF ILLUSTRATIONS

See inserted signature of figures

Figure 1. Gravestone of Mary Riggs, died 1816, wife of Isaac .....	I
Figure 2. Inter-marriage of the families of brothers Silas <sup>1</sup> , James <sup>1</sup> , and John <sup>1</sup> Riggs. Red lines join spouses, blue lines join siblings; arrows show descent.	II
Figure 3. James <sup>1</sup> Riggs gravestone.....	III
Figure 4. The division of the lands of James <sup>1</sup> Riggs among his heirs.....	IV
Figure 5. Gravestones of Isaac <sup>1</sup> and Hannah (Collier) Riggs .....	V
Figure 6. Gravestone of Eunice <sup>2</sup> Riggs.....	VI
Figure 7. John <sup>1</sup> Riggs family gravestones: wife Dorcas, sons Daniel <sup>2</sup> and Simpson <sup>2</sup> .....	VII
Figure 8. Marriage record for Isaac <sup>2</sup> Riggs to Sally <sup>2</sup> Riggs .....	VIII
Figure 9. Military effects of Benjamin McKinney <sup>2</sup> Riggs, and silver spoon set with tongs.....	VIII
Figure 10. Gravestone of John Mason <sup>2</sup> and Irena Riggs, difficult to read in 2004.....	VIII
Figure 11. Silver tablespoon set by silversmith Benjamin McKinney <sup>2</sup> Riggs. Insert: his mark. ....	IX
Figure 12. Gravestone of David H. <sup>2</sup> and Nancy (Lane) Riggs .....	X
Figure 13. Gravestone of Margaret (Mann) Riggs, wife of Harvey <sup>2</sup> Riggs.....	XI
Figure 14. Gravestones of Claiborn L. <sup>3</sup> and Elizabeth E. <sup>3</sup> Riggs.....	XII
Figure 15. James <sup>2</sup> Riggs family gravestones. Descent is down, double red denotes spouse, blue siblings.....	XIII
Figure 16. Gravestone of Jesse C. <sup>2</sup> Riggs.....	XIV
Figure 17. Gravestones of Cynthia Jane <sup>2</sup> (Riggs) and James M. Wilson.....	XV
Figure 18. Gravestones of James <sup>2</sup> and Sarah F. (Hood) Riggs.....	XVI
Figure 19. Gravestones of Wilson <sup>2</sup> and Mary Elizabeth (Tatman) Riggs.....	XVII
Figure 20. Autograph of Wilson <sup>2</sup> Riggs from 1871 administrator's bond.....	XVII
Figure 21. Capt. Benjamin Theodore <sup>3</sup> Riggs, Civil War, and his wife, Kate Kerr.....	XVIII
Figure 22. Benjamin Theodore <sup>3</sup> and Kate Maria (Kerr) Riggs .....	XVIII

Figure 23. Gravestone of John Mason <sup>3</sup> and Sarah Riggs.....	XIX
Figure 24. Jennie, Carrie Lane <sup>4</sup> , James Robert <sup>4</sup> , and David Hathaway <sup>3</sup> Riggs	XIX
Figure 25. Gravestone of Henry Higgins <sup>3</sup> , Mary Elizabeth (Yager), and Nancy Lane <sup>4</sup> Riggs.....	XX
Figure 26. Gravestone of Charles Milton <sup>3</sup> Riggs and family, Florence, Ky. ...	XXI
Figure 27. John Durbin and Georgetta <sup>3</sup> (Riggs) Sayers .....	XXI
Figure 28. Frank, Byron Riggs <sup>4</sup> , Ina <sup>3</sup> (Riggs), and James Clifford <sup>4</sup> Lewis .....	XXII
Figure 29. Leon Corey <sup>3</sup> Riggs, restaurateur, ca.1903 .....	XXIII
Figure 30. Rev. Milford <sup>3</sup> and Mary Riggs and their four sons .....	XXIII
Figure 31. Menu from the Riggs' Restaurant, Manhattan .....	XXIV
Figure 32. Postcards of the Leon Corey <sup>3</sup> Riggs restaurant in New York City, ca. 1914.....	XXV
Figure 33. Publicity brochure probably for Harry Spillman <sup>3</sup> Riggs.....	XXVI
Figure 34. Autograph of Harry Spillman <sup>3</sup> Riggs .....	XXVII
Figure 35. Henry Spillman <sup>3</sup> Riggs's family: Olive <sup>4</sup> , Pearl, and James <sup>4</sup> .....	XXVII
Figure 36. Gravestone of James <sup>3</sup> Riggs ( <i>Absalom</i> <sup>2</sup> ) and his family .....	XXVII
Figure 37. Autographs of John Perry <sup>4</sup> Riggs Jr. and his brother-in-law, John Klein .....	XXVIII
Figure 38. Gravestone of John Perry <sup>3</sup> and Rachel Riggs .....	XXVIII
Figure 39. Dr. William Edward and Edna Wilson <sup>4</sup> (Riggs) Selin .....	XXIX
Figure 40. Col. Kerr Tunis <sup>4</sup> Riggs .....	XXX
Figure 41. Mary Virginia (Fosdick) Riggs and sons, Theodore Scott <sup>5</sup> and George Overton <sup>5</sup> Riggs.....	XXXI
Figure 42. Gravestones for George Edwin <sup>4</sup> , Hattie, and Evalyne <sup>5</sup> Riggs ....	XXXII
Figure 43. James Robert <sup>4</sup> Riggs.....	XXXIII
Figure 44. Agnes Brown (MacNabb) Riggs .....	XXXIV
Figure 45. Gravestone of Ella May <sup>4</sup> (Riggs) and Jackson Decator Taylor, Cowgill, Mo.....	XXXV
Figure 46. Ella May <sup>4</sup> (Riggs) Taylor, Mary Margaret <sup>4</sup> (Riggs) and George Benjamin Mayberry.....	XXXV
Figure 47. Stella W. <sup>4</sup> Sayers, 1880–1897 .....	XXXVI
Figure 48. James Jefferson <sup>4</sup> Riggs .....	XXXVII
Figure 49. John Perry <sup>4</sup> Riggs Jr. and his wife, Mary Frances Klein .....	XXXVIII
Figure 50. Theodore William <sup>5</sup> and Betty Ann (Poindexter) Selin.....	XXXVIII

## TABLE OF ILLUSTRATIONS

Figure 51. Maj. Gen. Theodore Scott <sup>5</sup> Riggs .....	XXXIX
Figure 52. Phillis Wey (Symmonds) Riggs .....	XL
Figure 53. From left, Jim <sup>6</sup> , Harriet <sup>6</sup> , and Rita <sup>6</sup> Grizzell .....	XLI
Figure 54. Robert Riggs <sup>5</sup> Scott with his family's traditional peaches .....	XLII
Figure 55. Ella May <sup>4</sup> (Riggs) Taylor and her son, Elmer Earl <sup>5</sup> Taylor .....	XLII
Figure 56. Robert Lane <sup>5</sup> , Marian <sup>5</sup> , and David R. <sup>5</sup> Riggs .....	XLIII
Figure 57. Russell H. <sup>5</sup> Riggs.....	XLIII
Figure 58. Dolores Riggs <sup>5</sup> (Klein) Richardson .....	XLIV
Figure 59. Theodore Harold <sup>6</sup> Selin.....	XLV
Figure 60. Robert Parker <sup>6</sup> and Parker Stewart <sup>7</sup> Selin .....	XLVI
Figure 61. Tony <sup>6</sup> and Garland Riggs.....	XLVI
Figure 62. Ann Kerr <sup>6</sup> (Selin), William Russell <sup>7</sup> , and Laura Ann <sup>7</sup> Dorsey...	XLVII
Figure 63. Joy <sup>6</sup> (McCollum) and Zdenek Salzmänn.....	XLVII
Figure 64. Debra Ann and William Poindexter <sup>6</sup> Selin.....	XLVIII
Figure 65. William P. <sup>7</sup> Selin Jr. ....	XLIX
Figure 66. Col. Theodore Scott <sup>6</sup> Riggs Jr. ....	L
Figure 67. Robert Meldrum <sup>6</sup> Riggs.....	LI
Figure 68. George Thomas <sup>6</sup> Riggs.....	LII
Figure 69. Lt. Col. David Kerr <sup>6</sup> Riggs .....	LIII
Figure 70. Book by Joy <sup>6</sup> (McCollum) and Zdenek Salzmänn .....	LIV
Figure 71. Harry Lewis <sup>6</sup> Riggs Jr. ....	LV
Figure 72. Jennifer <sup>7</sup> , Greg, and Alyssa Marie <sup>8</sup> Dinsmoor.....	LV
Figure 73. Prof. David <sup>6</sup> Riggs, Stanford University, English Department.....	LVI
Figure 74. Virginia Martin <sup>7</sup> Riggs at her wedding, 1986, with her uncle Robert Meldrum <sup>6</sup> Riggs .....	LVII
Figure 75. Dorothea Darrah <sup>7</sup> Riggs at her wedding, 1987, with her uncle George Thomas <sup>6</sup> Riggs.....	LVIII

## PICTURE CREDITS

See bibliography for source details

- Figure 1. From the collection of Frank James<sup>7</sup> Gruber.
- Figure 2. Created by me, using Microsoft Visio.
- Figure 3. From the collection of Frank James<sup>7</sup> Gruber.
- Figure 4. From the collection of Frank James<sup>7</sup> Gruber.
- Figure 5. From the collection of Frank James<sup>7</sup> Gruber.
- Figure 6. From the collection of Frank James<sup>7</sup> Gruber.
- Figure 7. Photographs from the collection of Frank James<sup>7</sup> Gruber. Composite by me.
- Figure 8. Campbell Co., Ky., ~~xxx~~. Digital scan courtesy of Frank James<sup>7</sup> Gruber.
- Figure 9. From the collection of Theodore<sup>5</sup> and Betty Ann Selin.
- Figure 10. From the collection of Frank James<sup>7</sup> Gruber.
- Figure 11. From a silver auction brochure for Jerome Redfearn, Georgetown, Scott Co., Ky., 2003.
- Figure 12. From the collection of Frank James<sup>7</sup> Gruber.
- Figure 13. From the collection of Frank James<sup>7</sup> Gruber.
- Figure 14. From the collection of Frank James<sup>7</sup> Gruber.
- Figure 15. Photographs from the collection of Frank James<sup>7</sup> Gruber. Composite by me.
- Figure 16. Courtesy of Charles Jenkins, via Frank James<sup>7</sup> Gruber.
- Figure 17. From the collection of Frank James<sup>7</sup> Gruber.
- Figure 18. From the collection of Frank James<sup>7</sup> Gruber.
- Figure 19. From the collection of Frank James<sup>7</sup> Gruber.
- Figure 20. Administrator's bond, Kenton Co., Ky., photocopy courtesy of Frank James<sup>7</sup> Gruber, adapted by me.
- Figure 21. From the collection of Robert Meldrum<sup>6</sup> Riggs.
- Figure 22. From the collection of Robert Meldrum<sup>6</sup> Riggs.
- Figure 23. From the collection of Frank James<sup>7</sup> Gruber.
- Figure 24. From the collection of Lois Lane<sup>6</sup> (Elwell) McClain.

- Figure 25. From the collection of Frank James<sup>7</sup> Gruber.
- Figure 26. From the collection of Sandy<sup>6</sup> Thomas. Permission not yet obtained.
- Figure 27. From the collection of Frank James<sup>7</sup> Gruber. Original photographs made by R. P. Bellsmith, Cincinnati, Hamilton Co., Ohio.
- Figure 28. From the collection of Frank James<sup>7</sup> Gruber.
- Figure 29. From Benjamin LaBree, ed., *Fetter's Notable Men of Cincinnati at the Beginning of the 20th Century* (Louisville, Kentucky: George G. Fetter Co., 1903). The caption reads, "Leon Corey Riggs. Proprietor Riggs' Manhattan Restaurant, Cincinnati's Greatest."
- Figure 30. Courtesy Missouri Baptist Historical Commission, William E. Partee Center for Baptist Historical Studies, William Jewell College, Liberty, Missouri.
- Figure 31. From the collection of [Ebay successful bidder, sweetolives, for item 2264307753, 26 Aug. 2004]. Permission not yet obtained.
- Figure 32. Two postcards from the collection of Frank James<sup>7</sup> Gruber.
- Figure 33. *Spillman Riggs* (Rochester, New York, Central Bureau Press, 1910), publicity brochure, in the Redpath Chautauqua Collection, University of Iowa Libraries, Special Collections Department, Iowa City, Iowa, p. 1, <[sdrdata.lib.uiowa.edu/libsdrc/details.jsp?id=/riggssp/2](http://sdrdata.lib.uiowa.edu/libsdrc/details.jsp?id=/riggssp/2)>.
- Figure 34. Autograph from frontispiece of Harry Spillman Riggs, *Heart Poems* (Goshen, Indiana: second edition, F. V. Stump, 1895), from the collection of Frank James<sup>7</sup> Gruber.
- Figure 35. From the collection of Frank James<sup>7</sup> Gruber.
- Figure 36. From the collection of Frank James<sup>7</sup> Gruber.
- Figure 37. Autograph from Executor's Bond, Commonwealth of Kentucky, photocopy courtesy Frank James<sup>7</sup> Gruber, adapted by me.
- Figure 38. From the collection of Frank James<sup>7</sup> Gruber.
- Figure 39. From the collection of Betty Ann (Poindexter) Selin [Mrs. Theodore William<sup>5</sup> Selin].
- Figure 40. From the collection of Robert Meldrum<sup>6</sup> Riggs.
- Figure 41. From the collection of Robert Meldrum<sup>6</sup> Riggs.
- Figure 42. From the collection of Frank James<sup>7</sup> Gruber.
- Figure 43. From the collection of Lois Lane<sup>6</sup> (Elwell) McClain. On reverse: "J. Robert Riggs | Zeta | Return to | Mrs. J. Robt. Riggs | Toledo | Ohio."

- Figure 44. From the collection of Lois Lane<sup>6</sup> (Elwell) McClain. Embossed on matte: "The Modern Studio Terra Haute." On the reverse: "Agnes Brown MacNabb."
- Figure 45. From the collection of Melisse<sup>7</sup> (Moberly) Richtarik.
- Figure 46. From the collection of Frank James<sup>7</sup> Gruber. Original photograph made by R. P. Bellsmith, Cincinnati, Hamilton Co., Ohio.
- Figure 47. From the collection of Melisse<sup>7</sup> (Moberly) Richtarik.
- Figure 48. From the collection of Frank James<sup>7</sup> Gruber.
- Figure 49. From the collection of Frank James<sup>7</sup> Gruber.
- Figure 50. From the collection of Theodore<sup>5</sup> and Betty Ann Selin.
- Figure 51. From the collection of Robert Meldrum<sup>6</sup> Riggs.
- Figure 52. From the collection of Robert Meldrum<sup>6</sup> Riggs.
- Figure 53. From the collection of Steve<sup>7</sup> Grizzell.
- Figure 54. *The Enquirer*, Cincinnati, Hamilton Co., Ohio, 3 Aug. 2003, online version, <[www.enquirer.com/editions/2003/08/03/tem\\_taste03lede.html](http://www.enquirer.com/editions/2003/08/03/tem_taste03lede.html)>, "He's peach of the 'burbs."
- Figure 55. From the collection of Melisse<sup>7</sup> (Moberly) Richtarik.
- Figure 56. From the collection of Lois Lane<sup>6</sup> (Elwell) McClain. On the reverse: "Robert, David, and Marian Riggs."
- Figure 57. From <[www.wyattfirm.com/bios.asp?attorney=334](http://www.wyattfirm.com/bios.asp?attorney=334)> (accessed 5 Mar. 2004).
- Figure 58. From the collection of Frank James<sup>7</sup> Gruber.
- Figure 59. From the collection of Theodore<sup>5</sup> and Betty Ann Selin.
- Figure 60. From the collection of Theodore<sup>5</sup> and Betty Ann Selin.
- Figure 61. From the collection of Robert Meldrum<sup>6</sup> Riggs.
- Figure 62. From the collection of Theodore<sup>5</sup> and Betty Ann Selin.
- Figure 63. From back cover of Zdenek and Joy M. Salzmänn, *Native Americans of the Southwest: The Serious Traveler's Introduction to Peoples and Places* (Boulder, Colorado: Westview Press, 1997).
- Figure 64. From the collection of Theodore<sup>5</sup> and Betty Ann Selin.
- Figure 65. From the collection of Theodore<sup>5</sup> and Betty Ann Selin.
- Figure 66. From the collection of Robert Meldrum<sup>6</sup> Riggs.
- Figure 67. From the collection of Robert Meldrum<sup>6</sup> Riggs.
- Figure 68. From the collection of Robert Meldrum<sup>6</sup> Riggs.

Figure 69. From the collection of Robert Meldrum<sup>6</sup> Riggs.

Figure 70. Front cover of Zdenek and Joy M. Salzmann, *Native Americans of the Southwest: The Serious Traveler's Introduction to Peoples and Places* (Boulder, Colorado: Westview Press, 1997).

Figure 71. From <[www.dinslaw.com/attorney/attybiolong.asp? AttyID=299&print=print](http://www.dinslaw.com/attorney/attybiolong.asp?AttyID=299&print=print)> (accessed 5 Mar. 2004).

Figure 72. From the collection of Theodore<sup>5</sup> and Betty Ann Selin.

Figure 73. From Cynthia Haven, "A Royal Mystery," *Stanford*, a publication of the Stanford Alumni Association, Sept.-Oct. 2004, 64-65 [permission not yet obtained].

Figure 74. From the collection of Robert Meldrum<sup>6</sup> Riggs.

Figure 75. From the collection of Robert Meldrum<sup>6</sup> Riggs.





## ILLUSTRATIONS



Figure 1. Gravestone of Mary Riggs, died 1816, wife of Isaac

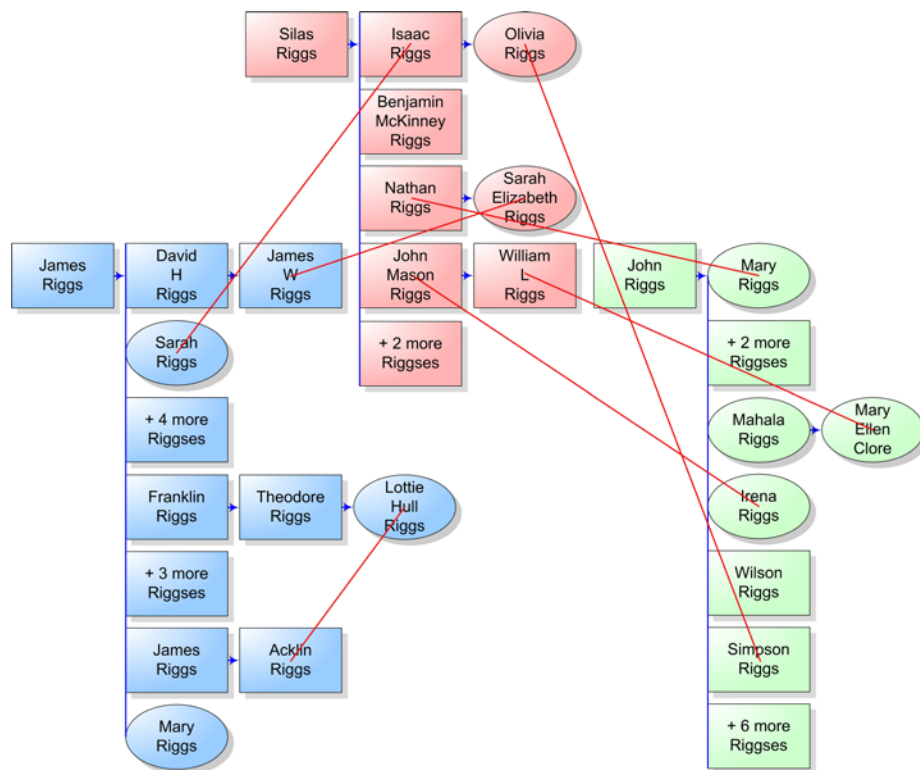

Figure 2. Intermarriage of the families of brothers Silas<sup>1</sup>, James<sup>1</sup>, and John<sup>1</sup> Riggs. Red lines join spouses, blue lines join siblings; arrows show descent.



Figure 3. James<sup>1</sup> Riggs gravestone

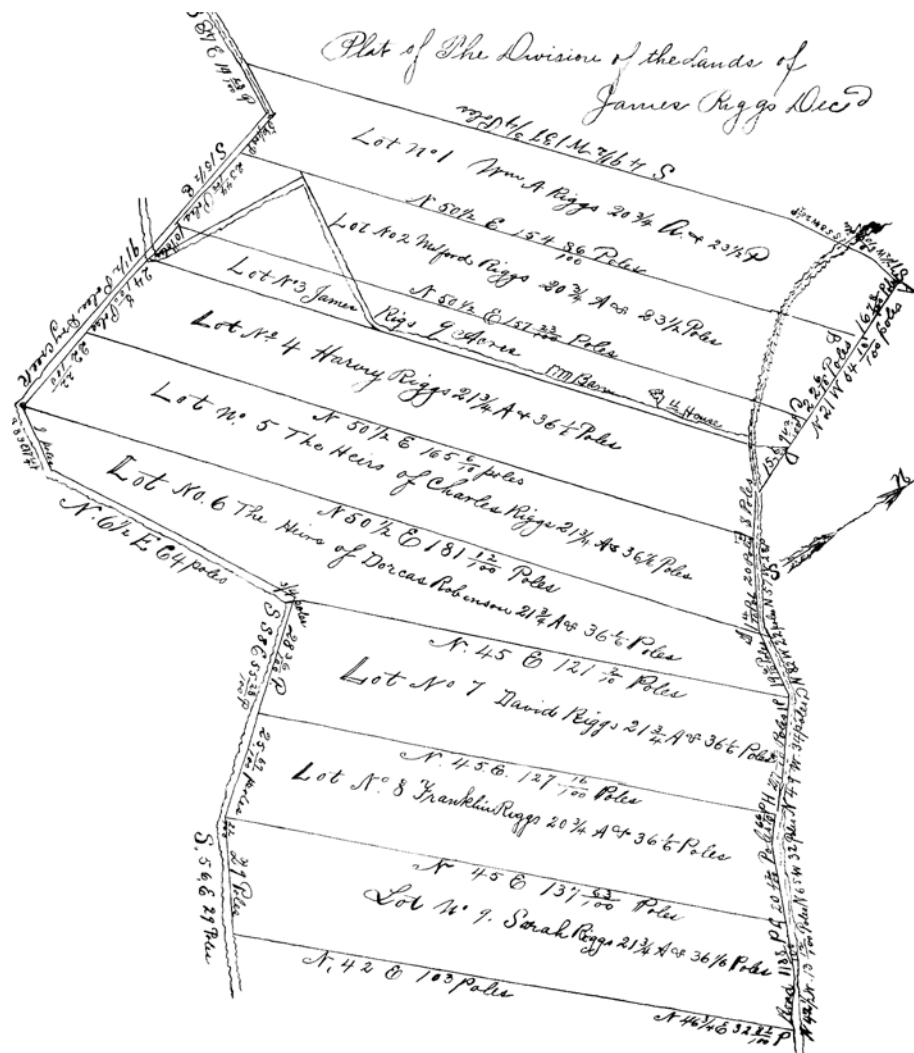

Figure 4. The division of the lands of James<sup>1</sup> Riggs among his heirs





Figure 5. Gravestones of Isaac<sup>1</sup> and Hannah (Collier) Riggs



Figure 6. Gravestone of Eunice<sup>2</sup> Riggs





Figure 7. John<sup>1</sup> Riggs family gravestones: wife Dorcas, sons Daniel<sup>2</sup> and Simpson<sup>2</sup>

*I do hereby certify that on the 29 of may 1847  
I solemnized matrimony between Isaac Riggs and Sally  
Riggs  
Moses Vicker*

Figure 8. Marriage record for Isaac<sup>2</sup> Riggs to Sally<sup>2</sup> Riggs



Figure 9. Military effects of Benjamin McKinney<sup>2</sup> Riggs, and silver spoon set with tongs



Figure 10. Gravestone of John Mason<sup>2</sup> and Irena Riggs, difficult to read in 2004





Figure 11. Silver tablespoon set by silversmith Benjamin McKinney<sup>2</sup> Riggs. Insert: his mark.



Figure 12. Gravestone of David H.<sup>2</sup> and Nancy (Lane) Riggs



Figure 13. Gravestone of Margaret (Mann) Riggs, wife of Harvey<sup>2</sup> Riggs





Figure 14. Gravestones of Claiborn L.<sup>3</sup> and Elizabeth E.<sup>3</sup> Riggs



Figure 15. James<sup>2</sup> Riggs family gravestones. Descent is down, double red denotes spouse, blue siblings.



Figure 16. Gravestone of Jesse C.<sup>2</sup> Riggs





Figure 17. Gravestones of Cynthia Jane<sup>2</sup> (Riggs) and James M. Wilson



Figure 18. Gravestones of James<sup>2</sup> and Sarah F. (Hood) Riggs





Figure 19. Gravestones of Wilson<sup>2</sup> and Mary Elizabeth (Tatman) Riggs

*Wilson Riggs*

Figure 20. Autograph of Wilson<sup>2</sup> Riggs from 1871 administrator's bond



Figure 21. Capt. Benjamin Theodore<sup>3</sup> Riggs, Civil War, and his wife, Kate Kerr.



Figure 22. Benjamin Theodore<sup>3</sup> and Kate Maria (Kerr) Riggs



Figure 23. Gravestone of John Mason<sup>3</sup> and Sarah Riggs



Figure 24. Jennie, Carrie Lane<sup>4</sup>, James Robert<sup>4</sup>, and David Hathaway<sup>3</sup> Riggs





Figure 25. Gravestone of Henry Higgins<sup>3</sup>, Mary Elizabeth (Yager), and Nancy Lane<sup>4</sup> Riggs



Figure 26. Gravestone of Charles Milton<sup>3</sup> Riggs and family, Florence, Ky.



Figure 27. John Durbin and Georgetta<sup>3</sup> (Riggs) Sayers

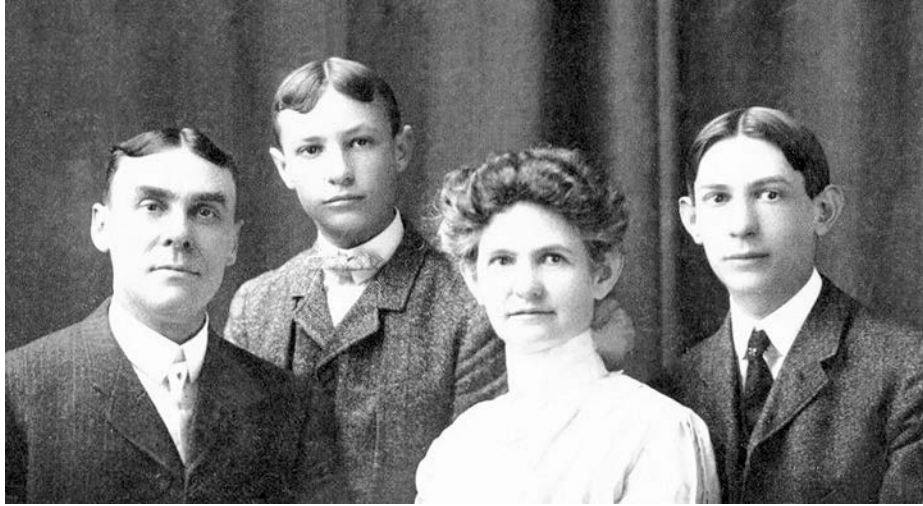

Figure 28. Frank, Byron Riggs<sup>4</sup>, Ina<sup>3</sup> (Riggs), and James Clifford<sup>4</sup> Lewis



Figure 29. Leon Corey<sup>3</sup> Riggs, restaurateur, ca.1903

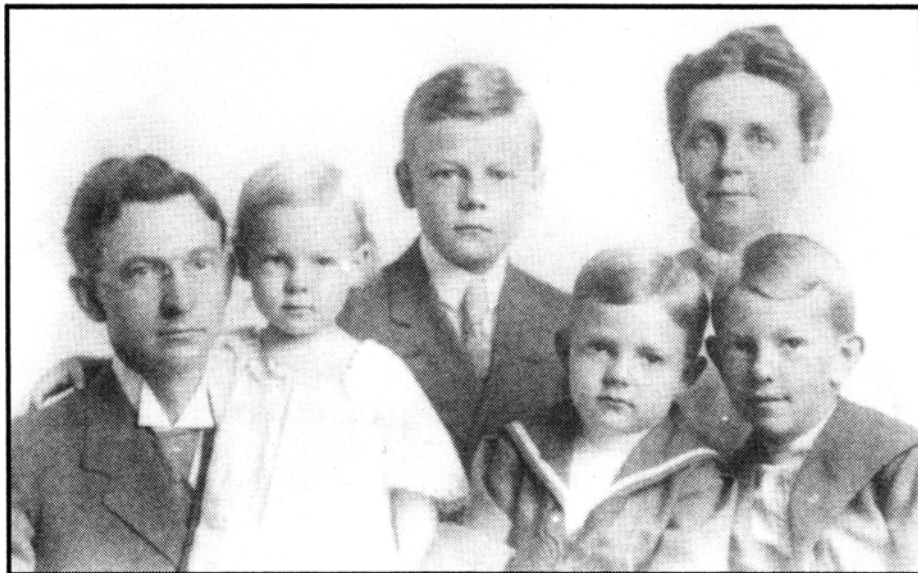

Figure 30. Rev. Milford<sup>3</sup> and Mary Riggs and their four sons



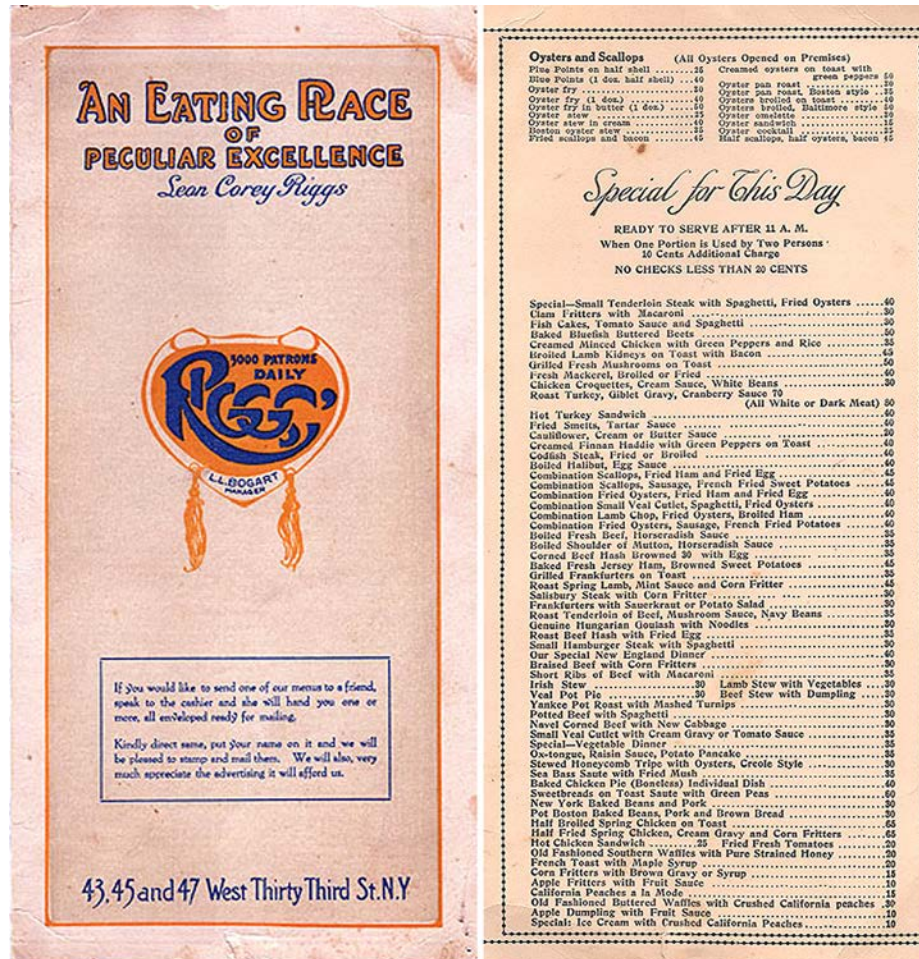

Figure 31. Menu from the Riggs' Restaurant, Manhattan



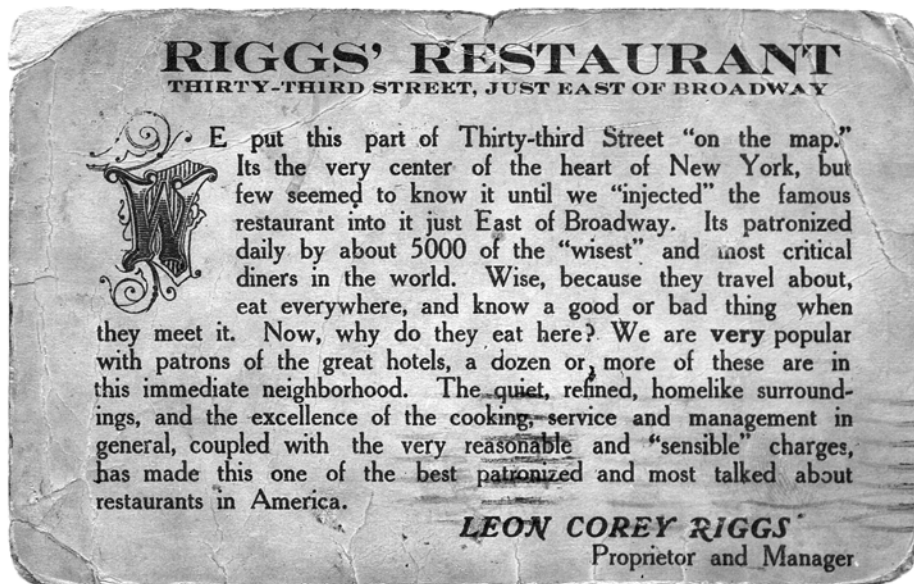

Figure 32. Postcards of the Leon Corey<sup>3</sup> Riggs restaurant in New York City, ca. 1914

214

<p><b>LIFE'S MOTTO:</b></p> <p><i>Speed on thy way,          Nor stay          To note the critic's frown,—          To heed the flatterer's smile;          But if in some sad hour          Thou cannot smite sorrow down,          Then tarry there awhile.</i></p> <p style="text-align: right;">—S. R.</p>	<h1 style="margin: 0;">Spillman Riggs</h1> <p style="text-align: center; margin: 10px 0;">“ ‘An Artist Favorite’ in the realm of delightful entertainment.”          —Dayton (O.) Journal.</p>				
<p><i><b>Humorous Lecturer</b></i></p> <p><i><b>Solo Whistler</b></i></p> <p style="text-align: center;"><i>And Musical</i> </p> <p style="text-align: center;"> <i><b>Impersonator</b></i></p>					
<p><b>SUBJECTS:</b></p> <ol style="list-style-type: none"> <li>1. <i>Musical Hits and Misses.</i></li> <li>2. <i>The Humorous Side of Life.</i></li> <li>3. <i>Heads (Yours and Mine).</i></li> </ol>					
<p><i>Each lecture requires one hour for delivery, and is followed by a program of such varied and delightful character, as to make it absolutely unique.</i></p>					
<p>“In word painting Mr. Riggs is an artist.”—Nashville (Tenn.) Banner.</p>					
<p style="text-align: center;"><i>Under Exclusive Control</i> <b>The Central Lyceum Bureau</b></p>					
<table style="width: 100%; border: none;"> <tr> <th style="text-align: center; border-bottom: 1px solid black; width: 50%;">MANAGEMENT.</th> <th style="text-align: center; border-bottom: 1px solid black; width: 50%;">REPRESENTATIVES.</th> </tr> <tr> <td style="vertical-align: top; border: none;"> <p><b>H. H. RICH,</b> Rochester, N. Y.</p> <p><b>S. B. HERSHEY,</b> Cleveland, O.</p> <p><b>FRED PELHAM,</b> Mgr. Western Dept., Chicago, Ill. So. Western Department, A. E. PALMER, Kansas City, Mo.</p> </td> <td style="vertical-align: top; border: none;"> <p>New York, K. M. WHITE, Rochester, N. Y.            New England, E. W. REW, Springfield, Mass.            Penna., Del., N. J., Maryland, and Virginia, J. S. ARNOLD, Harrisburg, Pa.            Eastern Ohio and West Virginia, C. M. PARKER, Cleveland, O.            Western Ohio and Indiana, G. W. HENDERBERGER, Indianapolis, Ind.            Michigan, CHAS. T. MATHER, East Mich.            Ontario, Canada, C. W. HARTMAN, Toronto, Ont.</p> </td> </tr> </table>		MANAGEMENT.	REPRESENTATIVES.	<p><b>H. H. RICH,</b> Rochester, N. Y.</p> <p><b>S. B. HERSHEY,</b> Cleveland, O.</p> <p><b>FRED PELHAM,</b> Mgr. Western Dept., Chicago, Ill. So. Western Department, A. E. PALMER, Kansas City, Mo.</p>	<p>New York, K. M. WHITE, Rochester, N. Y.            New England, E. W. REW, Springfield, Mass.            Penna., Del., N. J., Maryland, and Virginia, J. S. ARNOLD, Harrisburg, Pa.            Eastern Ohio and West Virginia, C. M. PARKER, Cleveland, O.            Western Ohio and Indiana, G. W. HENDERBERGER, Indianapolis, Ind.            Michigan, CHAS. T. MATHER, East Mich.            Ontario, Canada, C. W. HARTMAN, Toronto, Ont.</p>
MANAGEMENT.	REPRESENTATIVES.				
<p><b>H. H. RICH,</b> Rochester, N. Y.</p> <p><b>S. B. HERSHEY,</b> Cleveland, O.</p> <p><b>FRED PELHAM,</b> Mgr. Western Dept., Chicago, Ill. So. Western Department, A. E. PALMER, Kansas City, Mo.</p>	<p>New York, K. M. WHITE, Rochester, N. Y.            New England, E. W. REW, Springfield, Mass.            Penna., Del., N. J., Maryland, and Virginia, J. S. ARNOLD, Harrisburg, Pa.            Eastern Ohio and West Virginia, C. M. PARKER, Cleveland, O.            Western Ohio and Indiana, G. W. HENDERBERGER, Indianapolis, Ind.            Michigan, CHAS. T. MATHER, East Mich.            Ontario, Canada, C. W. HARTMAN, Toronto, Ont.</p>				

Figure 33. Publicity brochure probably for Harry Spillman<sup>3</sup> Riggs

A rectangular card with a light-colored background and a thin black border. It contains a handwritten signature in dark ink that reads "Harry Spillman Riggs." in a cursive script.

Figure 34. Autograph of Harry Spillman<sup>3</sup> Riggs



Figure 35. Henry Spillman<sup>3</sup> Riggs's family: Olive<sup>4</sup>, Pearl, and James<sup>4</sup>

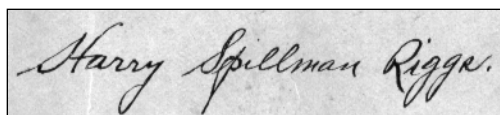

Figure 36. Gravestone of James<sup>3</sup> Riggs (*Absalom*<sup>2</sup>) and his family



*John Klein*  
*John P. Riggs Jr.*

Figure 37. Autographs of John Perry<sup>4</sup> Riggs Jr. and his brother-in-law, John Klein



Figure 38. Gravestone of John Perry<sup>3</sup> and Rachel Riggs



Figure 39. Dr. William Edward and Edna Wilson<sup>4</sup> (Riggs) Selin

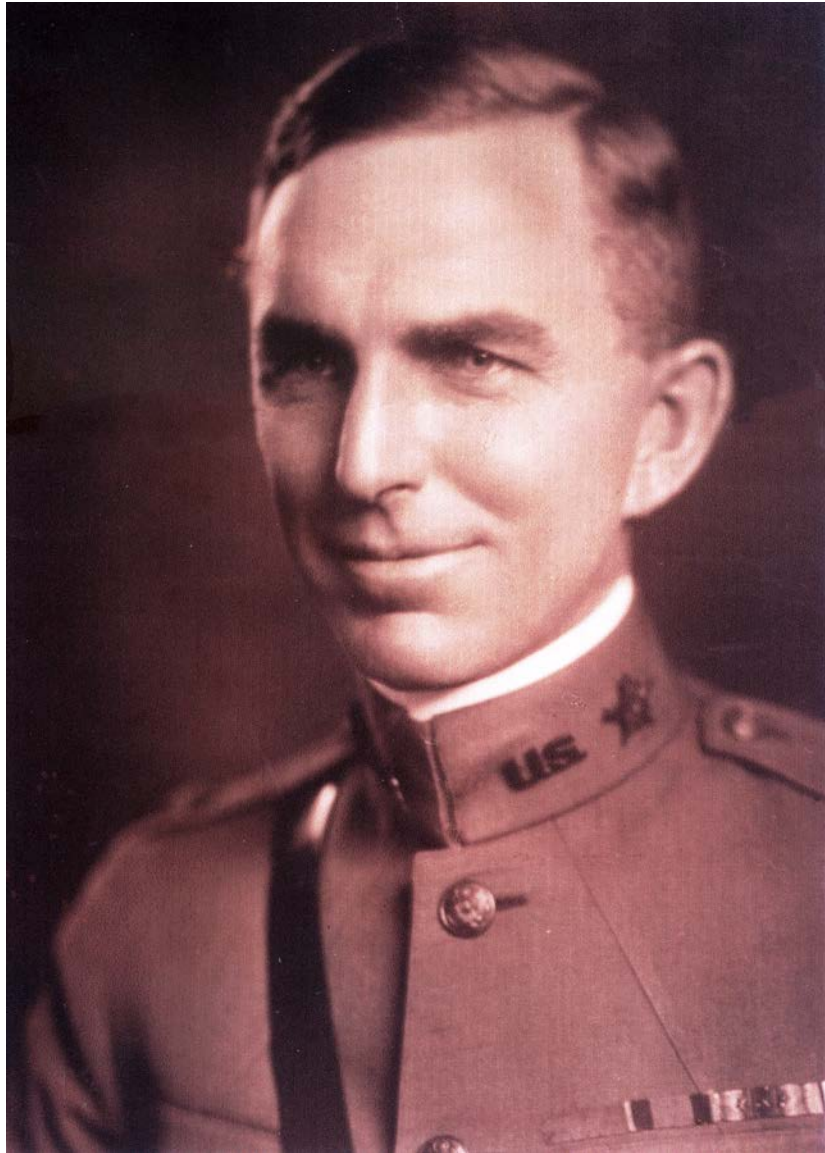

Figure 40. Col. Kerr Tunis<sup>4</sup> Riggs



Figure 41. Mary Virginia (Fosdick) Riggs and sons, Theodore Scott<sup>5</sup> and George Overton<sup>5</sup> Riggs





Figure 42. Gravestones for George Edwin<sup>4</sup>, Hattie, and Evalyne<sup>5</sup> Riggs



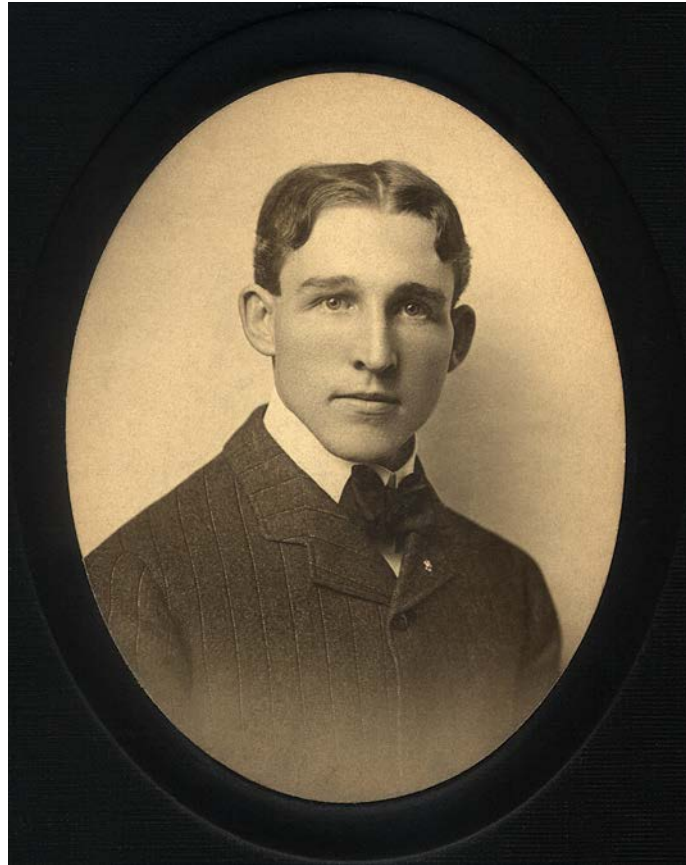

Figure 43. James Robert<sup>4</sup> Riggs



Figure 44. Agnes Brown (MacNabb) Riggs



Figure 45. Gravestone of Ella May<sup>4</sup> (Riggs) and Jackson Decator Taylor, Cowgill, Mo.



Figure 46. Ella May<sup>4</sup> (Riggs) Taylor, Mary Margaret<sup>4</sup> (Riggs) and George Benjamin Mayberry



Figure 47. Stella W.<sup>4</sup> Sayers, 1880-1897





Figure 48. James Jefferson<sup>4</sup> Riggs



Figure 49. John Perry<sup>4</sup> Riggs Jr. and his wife, Mary Frances Klein



Figure 50. Theodore William<sup>5</sup> and Betty Ann (Poindexter) Selin



Figure 51. Maj. Gen. Theodore Scott<sup>5</sup> Riggs



Figure 52. Phillis Wey (Symmonds) Riggs





Figure 53. From left, Jim<sup>6</sup>, Harriet<sup>6</sup>, and Rita<sup>6</sup> Grizzell



Figure 54. Robert Riggs<sup>5</sup> Scott with his family's traditional peaches



Figure 55. Ella May<sup>4</sup> (Riggs) Taylor and her son, Elmer Earl<sup>5</sup> Taylor



Figure 56. Robert Lane<sup>5</sup>, Marian<sup>5</sup>, and David R.<sup>5</sup> Riggs



Figure 57. Russell H.<sup>5</sup> Riggs



Figure 58. Dolores Riggs<sup>5</sup> (Klein) Richardson



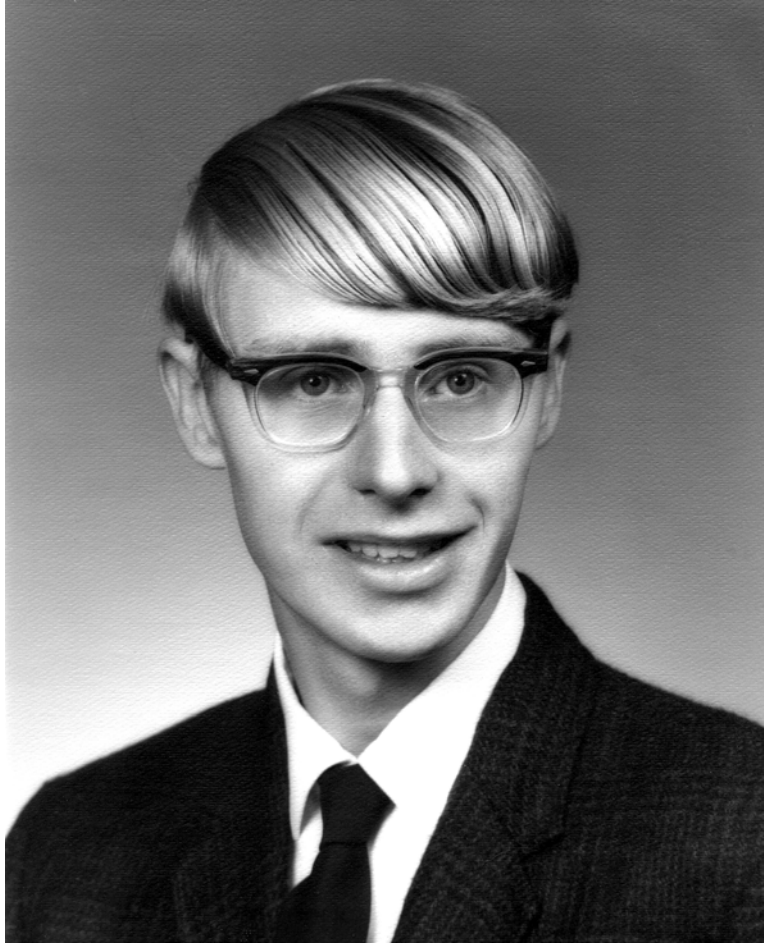

Figure 59. Theodore Harold<sup>6</sup> Selin

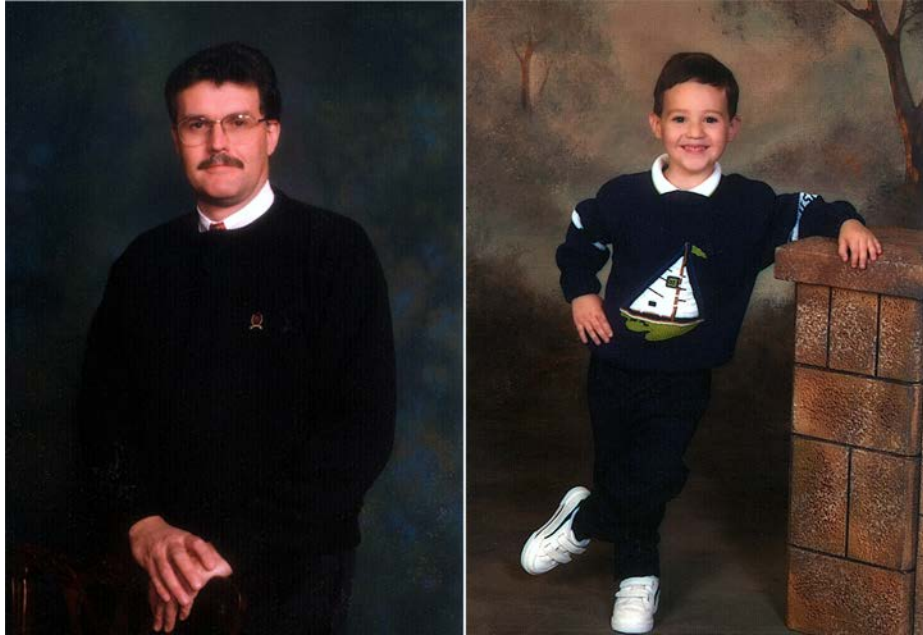

Figure 60. Robert Parker<sup>6</sup> and Parker Stewart<sup>7</sup> Selin



Figure 61. Tony<sup>6</sup> and Garland Riggs

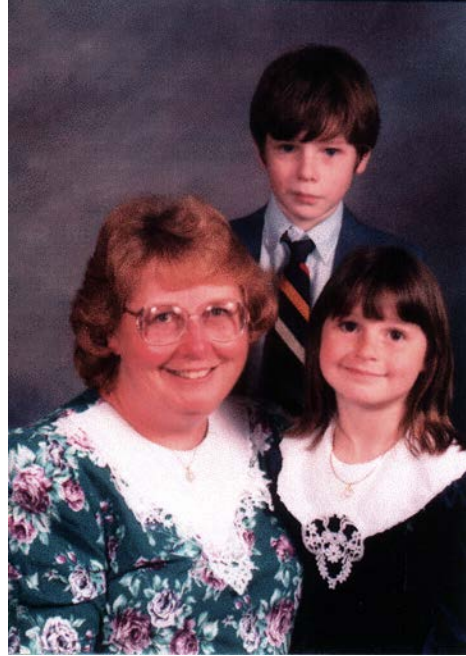

Figure 62. Ann Kerr<sup>6</sup> (Selin), William Russell<sup>7</sup>, and Laura Ann<sup>7</sup> Dorsey



Figure 63. Joy<sup>6</sup> (McCollum) and Zdenek Salzmänn



Figure 64. Debra Ann and William Poindexter<sup>6</sup> Selin





Figure 65. William P.<sup>7</sup> Selin Jr.



Figure 66. Col. Theodore Scott<sup>6</sup> Riggs Jr.



Figure 67. Robert Meldrum<sup>6</sup> Riggs

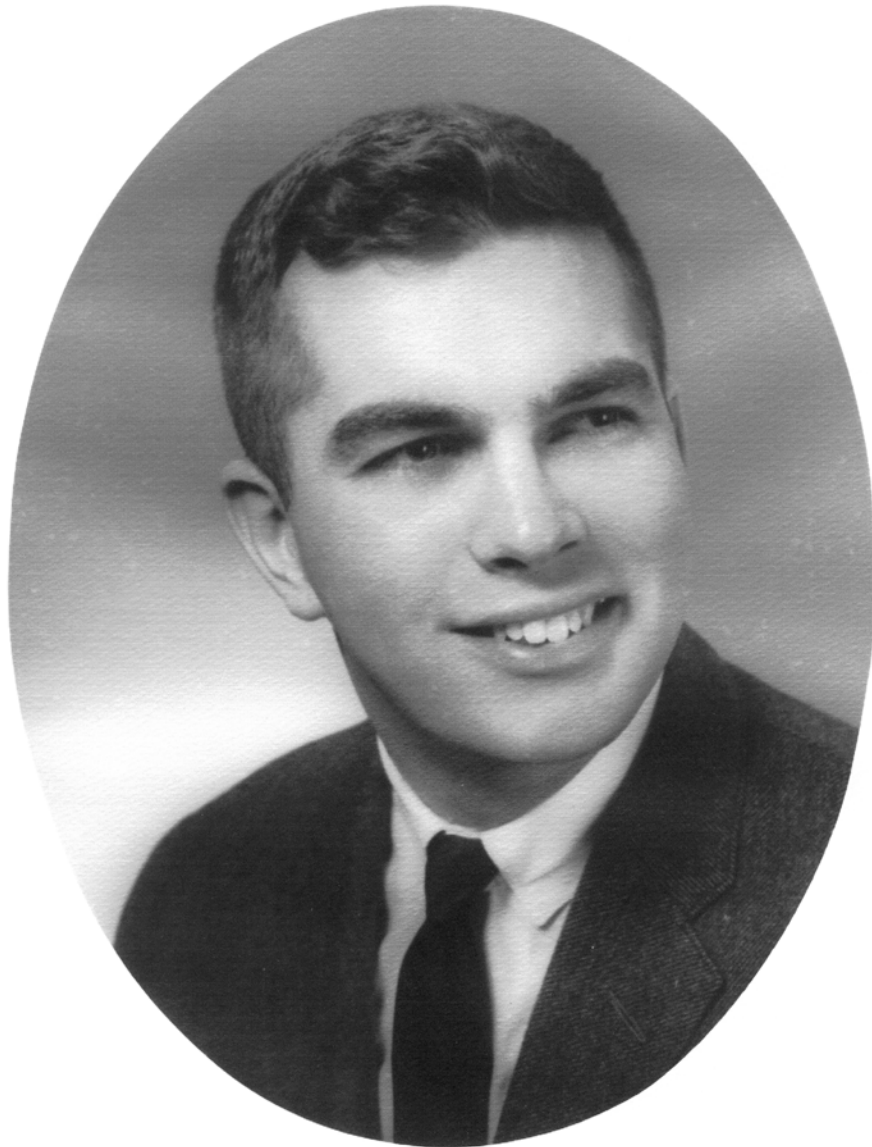

Figure 68. George Thomas<sup>6</sup> Riggs



Figure 69. Lt. Col. David Kerr<sup>6</sup> Riggs



# NATIVE AMERICANS

*of the Southwest*  
The Serious Traveler's  
Introduction  
to Peoples and Places



Zdenek Salzmänn and Joy M. Salzmänn

Figure 70. Book by Joy<sup>6</sup> (McCollum) and Zdenek Salzmänn



Figure 71. Harry Lewis<sup>6</sup> Riggs Jr.



Figure 72. Jennifer<sup>7</sup>, Greg, and Alyssa Marie<sup>8</sup> Dinsmoor

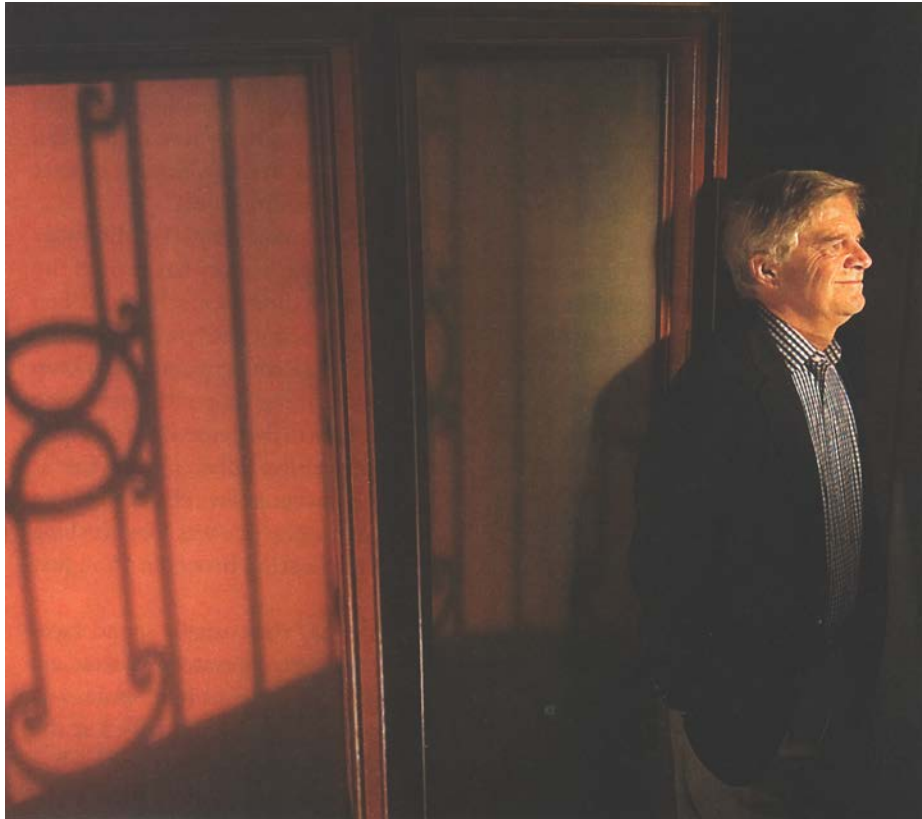

Figure 73. Prof. David<sup>6</sup> Riggs, Stanford University, English Department



Figure 74. Virginia Martin<sup>7</sup> Riggs at her wedding, 1986, with her uncle Robert Mel-drum<sup>6</sup> Riggs



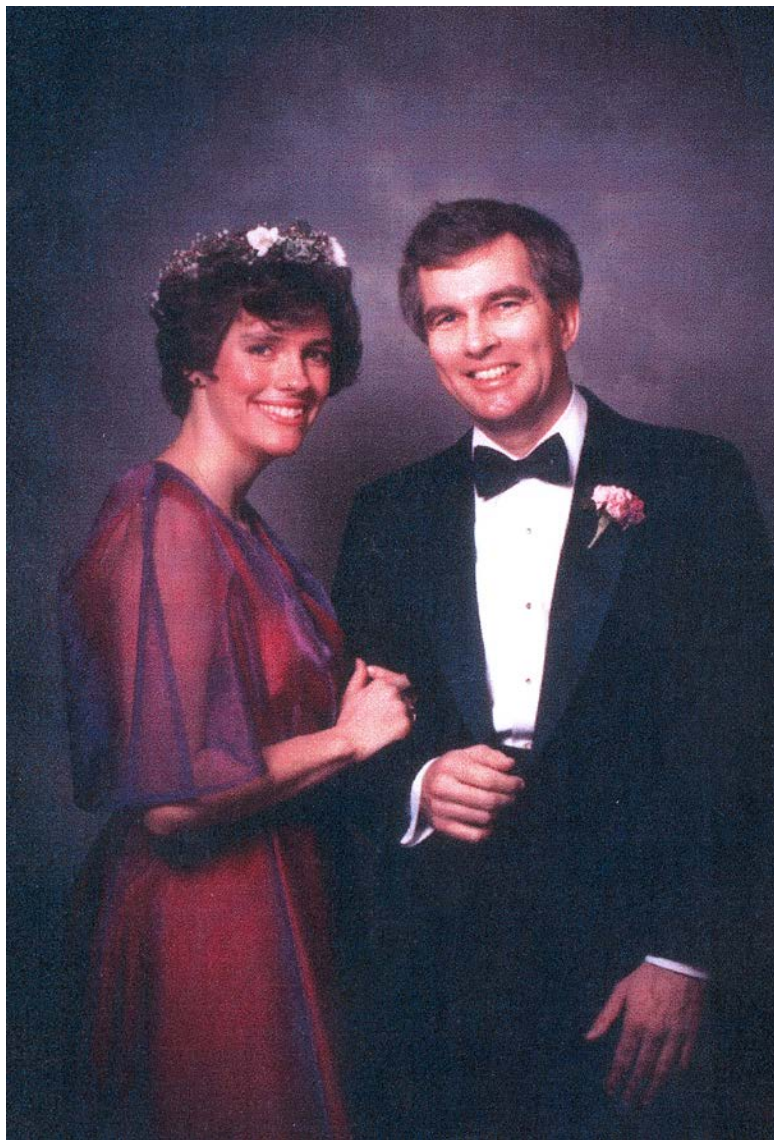

Figure 75. Dorothea Darrah<sup>7</sup> Riggs at her wedding, 1987, with her uncle George Thomas<sup>6</sup> Riggs